

GROUND FLOOR PLAN

**PLAN SHOWING THE PROPOSED CONSTRUCTION OF R.C.C. ROOF GROUND, FIRST, SECOND & THIRD FLOORS EDUCATIONAL COLLEGE BUILDING IN MAIN ROAD, DOOR NO.19-1-17/23 , R.S.NOS. 525 & 526/1, OF RAMACHANDRAPURAM MUNICIPALITY, EAST GODAVARI DISTRICT, A.P.**

APPLICANTS NAME: V.S.M. COLLEGE OF ENGINEERING SPONSORED BY THE RAMACHANDRAPURAM EDUCATIONAL SOCIETY, RAMACHANDRAPURAM.

PRESIDENT: SRI M.V.V. SATYANARAYAN RAO.

SCHEDULE OF JOINERY		
D	DOOR	1.83 X 2.10
D1	DOOR	1.20 X 2.10
D2	DOOR	0.76 X 2.10
W	WINDOW	2.00 X 1.52
W1	WINDOW	1.22 X 1.52
GW	GLASS WINDOW	3.05 X 1.52
V	VENTILATOR	0.91 X 0.60
V1	VENTILATOR	0.76 X 0.60

AREAS STATEMENT	
TOTAL AREA OF THE SITE	: 55,765.21 M <sup>2</sup> (A.C. 13.78 CENTS)
PROPOSED COLLEGE BUILDING:	
PLINTH AREA OF GROUND FLOOR	: 3181.38 M <sup>2</sup>
PLINTH AREA OF FIRST FLOOR	: 3181.38 M <sup>2</sup>
PLINTH AREA OF SECOND FLOOR	: 3181.38 M <sup>2</sup>
PLINTH AREA OF THIRD FLOOR	: 3181.38 M <sup>2</sup>
TOTAL FLOOR AREA	: 12,725.52 M <sup>2</sup>

ENGINEER'S SIGNATURE: *S. Nagabhusan*

S. NAGABHUSANAM, P.C.E. (B.Tech.)  
 Consulting Civil Engineer & Municipal Licensed Surveyor  
 D.No 21-6-14, Near Small Mosque,  
 Ramachandrapuram - 533 205

FOR THE RAMACHANDRAPURAM EDUCATIONAL SOCIETY  
 (BATHING SHOWER) P.O. 18-VV3  
 PRESIDENT

FOR V.S.M. COLLEGE OF ENGINEERING

DATE: 20.05.2019  
 TIME: 2.45 PM

SCALE: 1:100

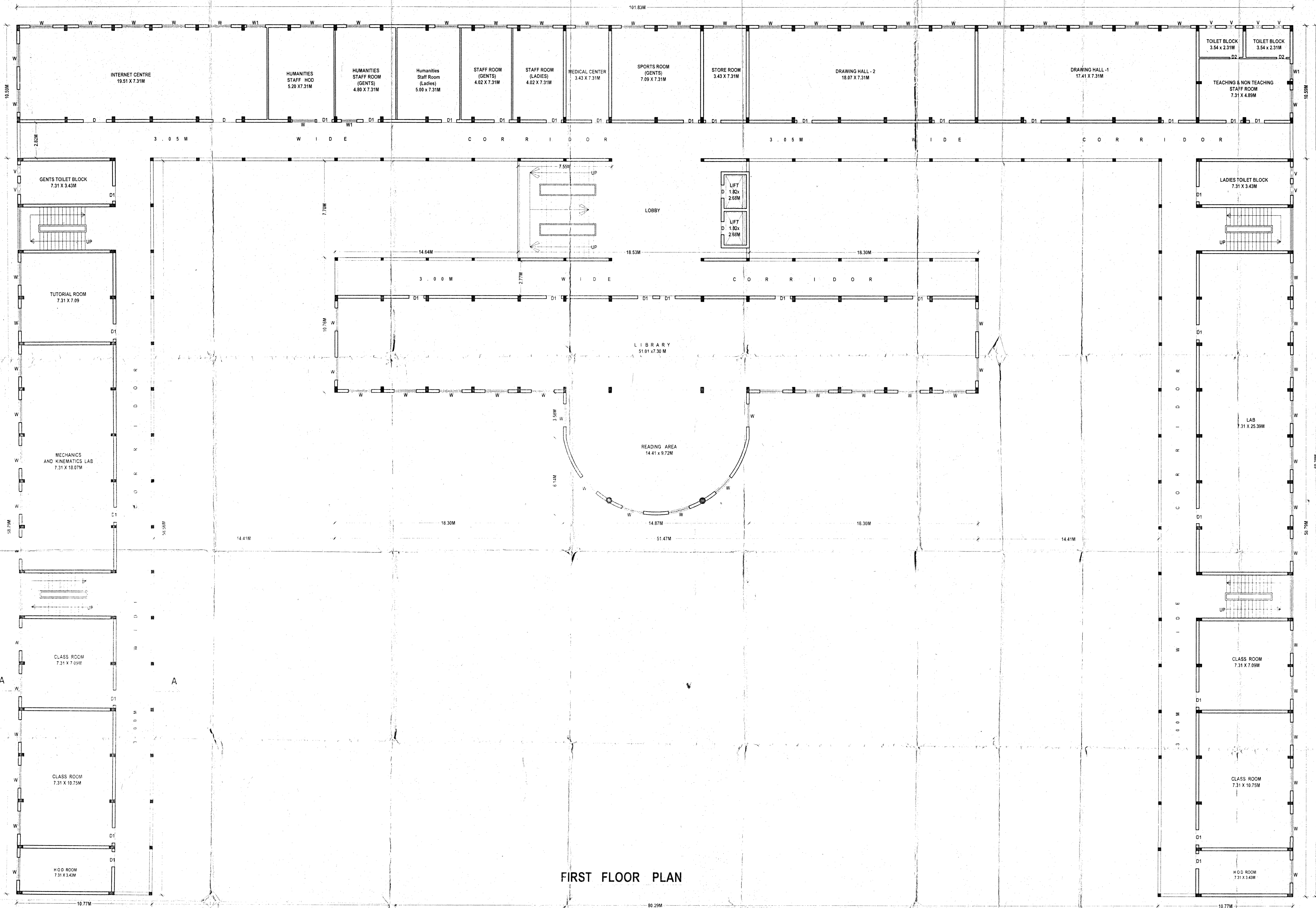

FIRST FLOOR PLAN

PLAN SHOWING THE PROPOSED CONSTRUCTION OF R.C.C. ROOF GROUND, FIRST, SECOND & THIRD FLOORS  
 EDUCATIONAL COLLEGE BUILDING IN MAIN ROAD, DOOR NO.19-1-17/23, R.S.NOS. 525 & 526/1, OF  
 RAMACHANDRAPURAM MUNICIPALITY, EAST GODAVARI DISTRICT, A.P.

APPLICANTS NAME: V.S.M. COLLEGE OF ENGINEERING SPONSORED BY THE RAMACHANDRAPURAM EDUCATIONAL SOCIETY, RAMACHANDRAPURAM.  
 PRESIDENT : SRI M.V.V. SATYANARAYAN RAO.

SCHEDULE OF JOINERY

D	DOOR	1.83 X 2.10
D1	DOOR	1.20 X 2.10
D2	DOOR	0.76 X 2.10
W	WINDOW	2.00 X 1.52
W1	WINDOW	1.22 X 1.52
GW	GLASS WINDOW	3.05 X 1.52
V	VENTILATOR	0.91 X 0.60
V1	VENTILATOR	0.76 X 0.60

AREAS STATEMENT

Room Name	Area (sq.m)
Internet Centre	19.51 x 7.31
Humanities Staff HOD	5.29 x 7.31
Humanities Staff Room (Gents)	4.80 x 7.31
Humanities Staff Room (Ladies)	5.00 x 7.31
Staff Room (Gents)	4.02 x 7.31
Staff Room (Ladies)	4.02 x 7.31
Medical Center	3.43 x 7.31
Sports Room (Gents)	7.09 x 7.31
Store Room	3.43 x 7.31
Drawing Hall - 2	18.07 x 7.31
Drawing Hall - 1	17.41 x 7.31
Teaching & Non Teaching Staff Room	7.31 x 4.89
Gents Toilet Block	7.31 x 3.43
Ladies Toilet Block	7.31 x 3.43
Tutorial Room	7.31 x 7.09
Mechanics and Kinematics Lab	7.31 x 16.07
Library	51.01 x 7.30
Reading Area	14.41 x 9.72
Lab	7.31 x 25.39
Class Room 1	7.31 x 7.09
Class Room 2	7.31 x 10.75
Class Room 3	7.31 x 3.43
HOD Room	7.31 x 3.43

ENGINEER'S SIGNATURE: *S. Nagabhusan*

FOR THE RAMACHANDRAPURAM EDUCATION SOCIETY  
 S. NAGABHUSANAN, P.C.E. (B.Tech.)  
 Consulting Civil Engineer & Municipal Licensed Surveyor  
 D No. 31-B-14, Near Small Mosque  
 Official Colony  
 RAMACHANDRAPURAM 533 255

FOR V.S.M. COLLEGE OF ENGINEERING

DATE: 24-12-2008

SCALE: 1:100

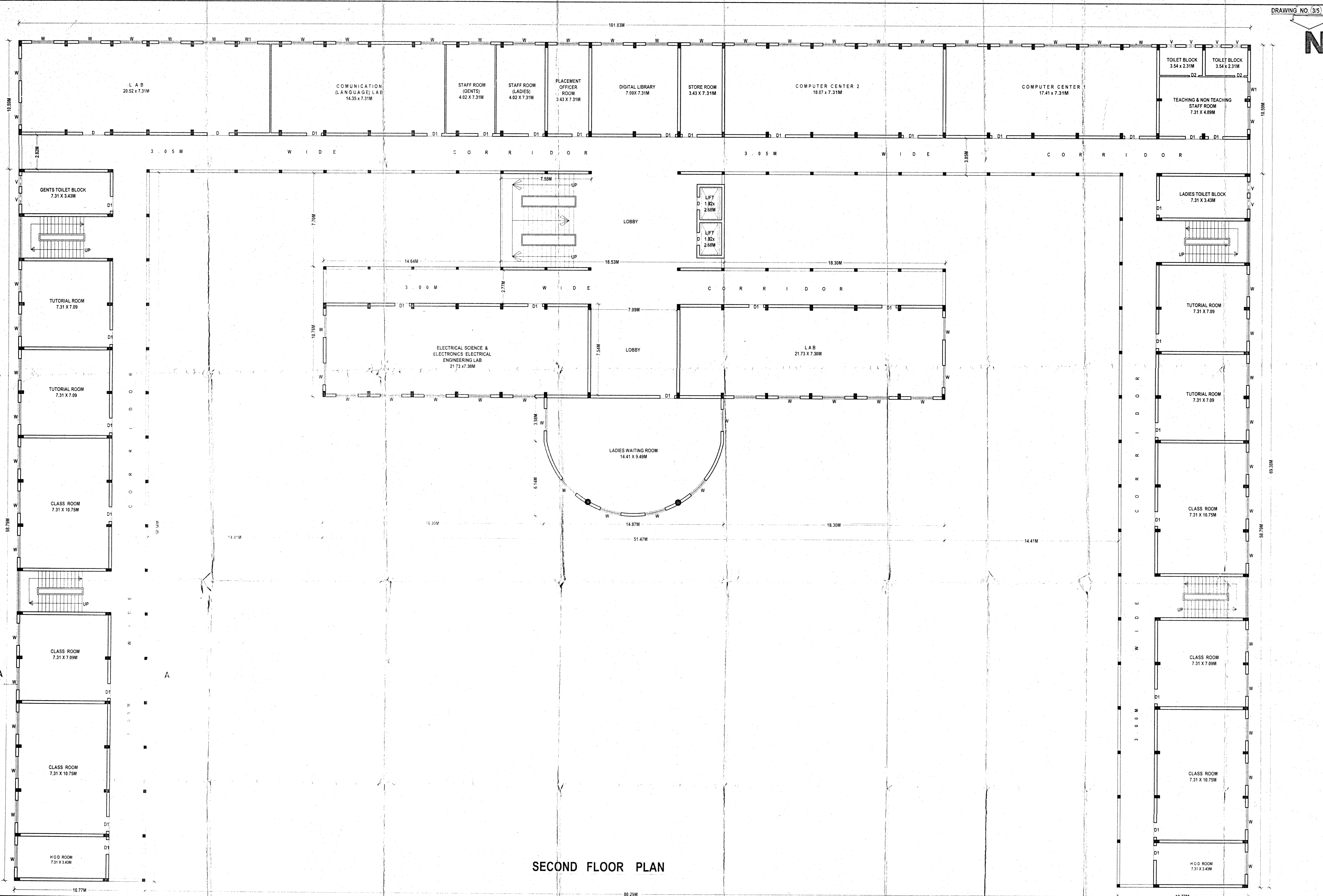
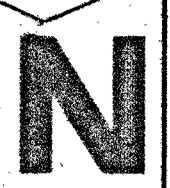

SECOND FLOOR PLAN

PLAN SHOWING THE PROPOSED CONSTRUCTION OF R.C.C. ROOF GROUND, FIRST, SECOND & THIRD FLOORS EDUCATIONAL COLLEGE BUILDING IN MAIN ROAD, DOOR NO. 19-1-17/23, R.S.NOS. 525 & 526/1, OF RAMACHANDRAPURAM MUNICIPALITY, EAST GODAVARI DISTRICT, A.P.

APPLICANTS NAME: V.S.M. COLLEGE OF ENGINEERING SPONSORED BY THE RAMACHANDRAPURAM EDUCATIONAL SOCIETY, RAMACHANDRAPURAM.  
 PRESIDENT: SRI M.V.V. SATYA NARAYAN RAO.

SCALE: 1:100

SCHEDULE OF JOINERY		
D	DOOR	1.83 X 2.10
D1	DOOR	1.20 X 2.10
D2	DOOR	0.76 X 2.10
W	WINDOW	2.00 X 1.52
W1	WINDOW	1.22 X 1.52
GW	GLASS WINDOW	3.05 X 1.52
V	VENTILATOR	0.91 X 0.60
V1	VENTILATOR	0.76 X 0.60

AREAS STATEMENT

Room Name	Area (sq.m)
LAB	20.52 x 7.31 = 150.00
COMMUNICATION (LANGUAGE) LAB	14.35 x 7.31 = 104.90
STAFF ROOM (GENTS)	4.02 x 7.31 = 29.30
STAFF ROOM (LADIES)	4.02 x 7.31 = 29.30
PLACEMENT OFFICER ROOM	3.43 x 7.31 = 25.08
DIGITAL LIBRARY	7.09 x 7.31 = 51.82
STORE ROOM	3.43 x 7.31 = 25.08
COMPUTER CENTER 2	18.07 x 7.31 = 132.11
COMPUTER CENTER 1	17.41 x 7.31 = 127.27
TEACHING & NON TEACHING STAFF ROOM	7.31 x 4.89M = 35.76
GENTS TOILET BLOCK	7.31 x 3.43M = 25.08
LADIES TOILET BLOCK	7.31 x 3.43M = 25.08
TUTORIAL ROOM	7.31 x 7.09 = 51.82
TUTORIAL ROOM	7.31 x 7.09 = 51.82
TUTORIAL ROOM	7.31 x 7.09 = 51.82
TUTORIAL ROOM	7.31 x 7.09 = 51.82
CLASS ROOM	7.31 x 10.75M = 78.58
CLASS ROOM	7.31 x 10.75M = 78.58
CLASS ROOM	7.31 x 10.75M = 78.58
CLASS ROOM	7.31 x 10.75M = 78.58
CLASS ROOM	7.31 x 10.75M = 78.58
CLASS ROOM	7.31 x 10.75M = 78.58
CLASS ROOM	7.31 x 10.75M = 78.58
LAB	21.73 x 7.30M = 158.63
LADIES WAITING ROOM	14.41 x 9.49M = 136.75
H.O.D ROOM	7.31 x 3.43M = 25.08
H.O.D ROOM	7.31 x 3.43M = 25.08

ENGINEER'S SIGNATURE

S. Nagabhushanam  
 Civil 94403 38798 Phone 243255  
 S. NAGABHUSHANAM, P.C.E. (R.T.E.)  
 Consulting Civil Engineer &  
 Municipal Licensed Surveyor  
 D.No. 31-6-14, Near Small Mosque  
 Official Colony  
 RAMACHANDRAPURAM - 523 255

FOR THE RAMACHANDRAPURAM EDUCATIONAL SOCIETY  
 S. Satya Narayan Rao  
 (RAMACHANDRAPURAM ROAD MALWA)  
 PRESIDENT

FOR V.S.M. COLLEGE OF ENGINEERING

DATE: 25-12-2023  
 TIME: 24-12-2023

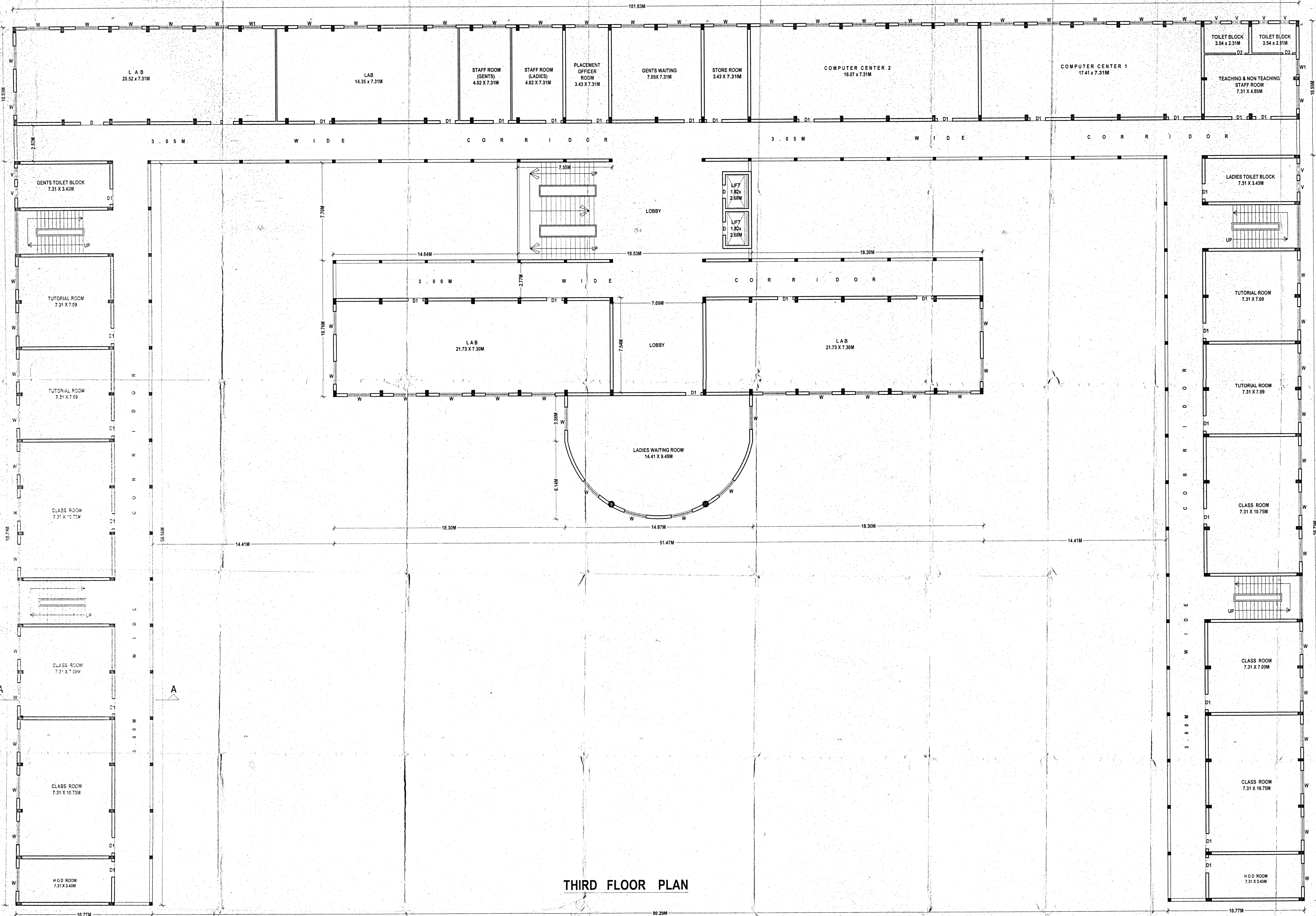

**THIRD FLOOR PLAN**

**PLAN SHOWING THE PROPOSED CONSTRUCTION OF R.C.C. ROOF GROUND, FIRST, SECOND & THIRD FLOORS EDUCATIONAL COLLEGE BUILDING IN MAIN ROAD, DOOR NO.19-1-17/23 , R.S.NOS. 525 & 526/1, OF RAMACHANDRAPURAM MUNICIPALITY, EAST GODAVARI DISTRICT, A.P.**

APPLICANTS NAME: V.S.M. COLLEGE OF ENGINEERING SPONSORED BY THE RAMACHANDRAPURAM EDUCATIONAL SOCIETY, RAMACHANDRAPURAM.  
 PRESIDENT: SRI M.V.V. SATYANARAYAN RAO.

SHEDULE OF JOINERY		
D	DOOR	1.83 X 2.10
D1	DOOR	1.20 X 2.10
D2	DOOR	0.76 X 2.10
W	WINDOW	2.00 X 1.52
W1	WINDOW	1.22 X 1.52
GW	GLASS WINDOW	3.05 X 1.52
V	VENTILATOR	0.91 X 0.60
V1	VENTILATOR	0.76 X 0.60

**AREAS STATEMENT**

*S. Nagabhushanam*  
 S. NAGABHUSHANAM, O.C.E. (R.Tech.)  
 Consulting Civil Engineer & Municipal Licensed Surveyor  
 D.No. 31-B-14, Near Small Mosque  
 Officials Colony  
 RAMACHANDRAPURAM - 533 255

For The Ramachandrapuram Education Society  
**SATYANARAYAN RAO M.V.V.**  
 PRESIDENT

DATE: 24/12/2018  
 TIME: 3:00 PM

*S. Nagabhushanam*  
 24/12/2018

SCALE: 1:100

ENGINEER'S SIGNATURE

FOR V.S.M. COLLEGE OF ENGINEERING